

Daniel L Schultz, MD
 President
 AP/CP/FP Board Certified Pathologist
 30+ years autopsy/consult experience
 7000+ career autopsies
 Licensed in California, Florida, Georgia,
 Michigan, Ohio and Virginia

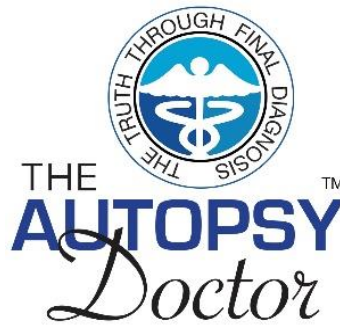

American Academy of Forensic Sciences - Fellow
 Florida Association of Medical Examiners - Member
 National Association of Medical Examiners - Fellow

Phone: 727-639-1897
Fax: 813-830-7420
Email: Mschultz@theautopsydoctor.com
 www.TheAutopsyDoctor.com

Authorization for DNA Recovery

Payment for recovery paid by requesting party. Recovery fee is minimum of \$100 and depends on distance.

Name of Decedent: (print) Male / Female Race:		Weight:	
		Age:	
Birth Date:		Date of Death :	
Covid-19 status: _____ Date: ____/____/____ Vaccinated: _____			
Funeral Home Name:		Contact Person:	
Address:		Contact Phone:	
DNA Memorial products being ordered: MARK choices			Qty Amount
Premium Ancestry Test- Online access	225.00		
Premium Ancestry Test and Ancestral Hard Cover Book	285.00		
Genetic Predisposition Test	400.00		
Relationship test – Non-legal	399.00		
Relationship test – Legal Paternity	499.00		
DNA Home Banking Vial (1-3 vials, 3 rd vial and up \$60 ea)	295.00, 375.00, 435.00		
Secure Storage	540.00		
DNA Pendant: Misty Wave, Hearthstone Or Open Lock Heart	300.00 Selection:		

DNA Home Banking & Pendant	425.00 (save 170)		
DNA Home Banking & Prem Ancestry Test	480.00 (save 40)		
DNA Home Banking & Genetic Predisposition Test	650.00 (save 45)		
DNA Home Banking, Prem Ancestry Test & Ancestry Hard Cover Book	520.00 (save 60)		
DNA Home Banking, Prem Ancestry Test & Genetic Predisposition	800.00 (save120)		
DNA Home Banking x2, Genetic Report, Premium Ancestry, Hard Cover Book & DNA Pendant	1200.00 (save 135)		
Questions: help@dnamemorial.com		TOTAL:	
SIGNATURES			
Next of Kin Printed Name: _____			
Next of Kin Signature: _____		Date : _____	
(Circle: executor of estate, power of attorney, spouse, adult child, parent, sibling, _____)			
May also speak to: _____		Relation: _____ Phone: _____	
Cell: _____		Home: _____ Email: _____	
BILLING/SHIPPING Address:		Email needed for ancestry link	