

Daniel L Schultz, MD
 President
 AP/CP/FP Board Certified Pathologist
 30+ years autopsy/consult experience
 7000+ career autopsies
 Licensed in California, Florida, Georgia,
 Michigan, Ohio and Virginia

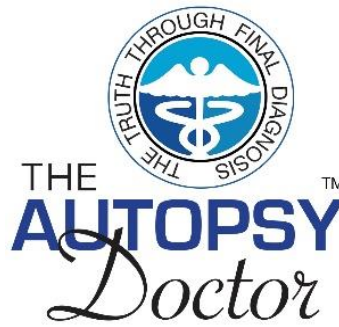

American Academy of Forensic Sciences - Fellow
 Florida Association of Medical Examiners - Member
 National Association of Medical Examiners - Fellow

Phone: 727-639-1897

Fax: 813-830-7420

Email: Mschultz@TheAutopsyDoctor.com

www.TheAutopsyDoctor.com

Authorization for Collecting Samples and Submission for Toxicology

Payment of \$2000 for sample acquisition/testing can be by check or credit card and must be received prior to the samples being collected. Cost includes travel up to an hour and shipping. Storage fees beyond 1 year extra. Basic panel included, other tests at additional costs. Tox **must** accompany an autopsy by a pathologist.

Name of Decedent: (print)	Male/Female	Age:	Race:	Weight:
Birth Date:	Death Date:			
Location of Death:				
Funeral Home Name:			Contact Person:	
Funeral Home Address:			Contact Phone:	
Physician performing the autopsy:			Contact Phone:	
Recent Hospitalization? Name:			City:	
Primary care physician name:			Phone:	
Toxicology Concerns? What are you looking for? Family request for testing for expanded forensic tox (blood), heavy metals, arsenic, ethylene glycol				
Medical History: _____ _____ _____				
Medications: _____ _____				
Has a Medical Examiner or Coroner been notified of death?: Yes / No County: _____				
SIGNATURES				
Next of Kin Printed Name: _____				
Next of Kin Signature: _____ Date : _____				
(CIRCLE: order of priority = healthcare surrogate, power of attorney, spouse, adult child, parent, sibling, ...)				
Cell: _____ Home: _____ Email: _____				
Address: _____				